

bloomea[®]
PARIS



LA FONTAINE

SKIN EXPERT

HOW ABOUT TREATING ALL THE SKIN SURFACE PROBLEMS ?

The effectiveness of **La Fontaine** is based on 10 years of use and improvement of specific protocols within a pole of aesthetic surgeons, **skin specialists**.

These years of scientific research and innovation have led to the creation of treatments with clinically proven results. **La Fontaine** combines efficiency, hygiene, safety and ease of use.

The **Modeling treatment** matches the expectations of 100% of your clients: women, men, of all ages ...

YOUR EXPERTISE



STIMULATES THE SKIN NATURAL RESOURCES

La Fontaine is the first device to combine three complementary technologies: **macro-exfoliation** by oscillations; **massage** by **microvibrations**; **LED therapy** (633nm).



OUR TECHNOLOGY

①

ACTS ON CELL
REGENERATION :
KERATINOCYTES
ET CORNEOCYTES
(EPIDERMIS)

②

STIMULATES
CELLS
OF YOUTH :
FIBROBLASTS
(DERMIS)



CELL RENEWAL : MACRO-EXFOLIATION

For each Modeling treatment provided by La Fontaine, we use a single-use tip that ensures rigorous hygiene, which is essential for this treatment.

We begin with mechanical macro-exfoliation. This step allows us to erase layer after layer the visible imperfections of the skin. It also improves its structure and reveals a new skin.

STIMULATION : MICROVIBRATIONS

After the macro-exfoliation step, the exfoliating surface of the tip is removed to make way for the underlying silicone part.

The microvibration massage is the step of dermal cell stimulation by mechanical oscillating waves. They stimulate the fibroblasts (cells of youth) to increase the production of collagen and elastin. The skin is retonified and strengthened.

REGENERATION : LUMINOTHERAPY

The light is emitted by the handpiece throughout the treatment. The active wavelengths on the skin are close to red (633 nm). This action reinforces the regenerating effect of macro-exfoliation and microvibration massage. It soothes the skin while stimulating the fibroblasts.

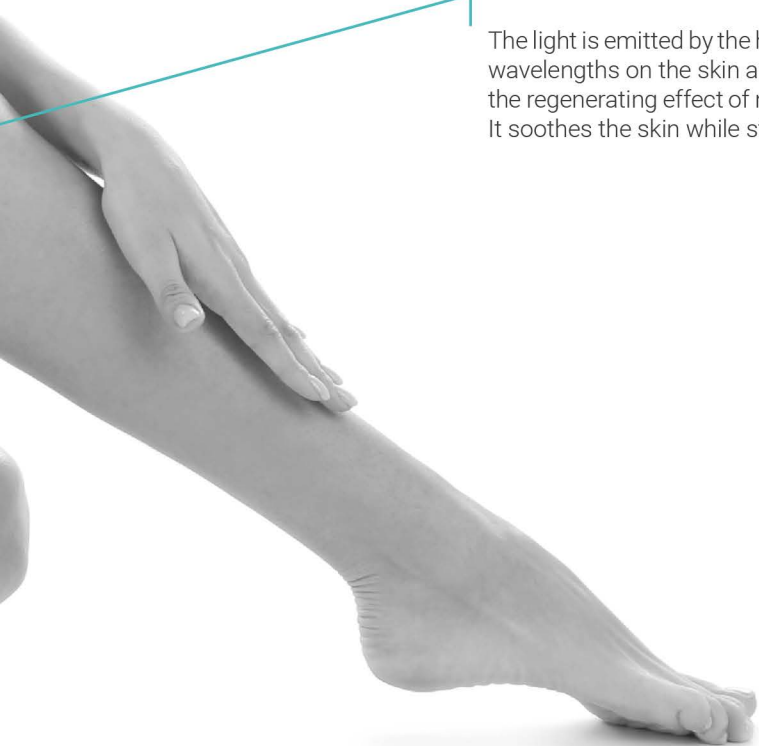

LA FONTAINE : FACE

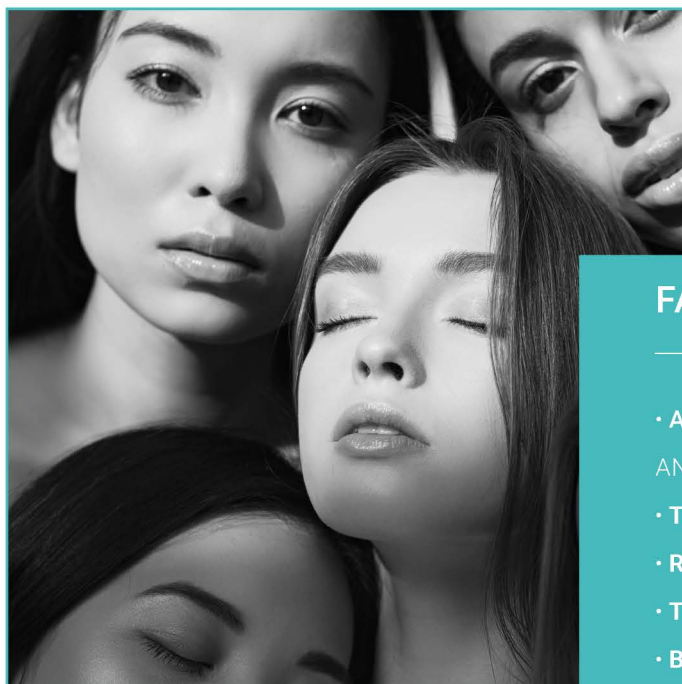

FACE

- **ATTENUATES & SMOOTHES** FINE LINES AND WRINKLES
- **TIGHTENS & TONES** THE SKIN
- **REFINES** THE SKIN TEXTURE
- **TIGHTENS** THE PORES
- **BLURS** PREGNANCY MASK
- **TREATS** ACNE SEQUELAE AND SCARS



FINE LINES AND WRINKLES

Anti-aging is one of the major concerns of your clients. The treatments provided by La Fontaine allow you to effectively and lastingly treat the signs of aging, by blurring the wrinkles and fine lines.

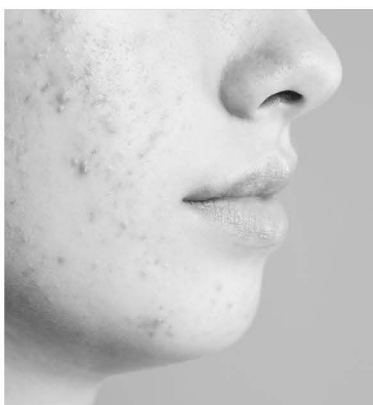

ACNE SEQUELAE

Acne is a skin condition that often occurs in teenage years, but can also appear in adulthood, particularly due to stress or hormonal imbalance. It can sometimes leave sequelae on the skin.

This problem concerns a clientele of men and women regardless of age.

La Fontaine helps to smooth out the sequelae of acne over the course of the sessions in order to diminish them and regain a smooth and clear skin.



PIGMENT SPOTS

During hormonal changes, certain areas may experience hyperpigmentation, which in some cases is accentuated by excessive sun exposure.

This hyperpigmentation is due to keratinocytes that load up with melanin and create surface spots. With the Modeling treatment, you can significantly blur the spots and unify your clients' skin colour.



LA FONTAINE : BODY

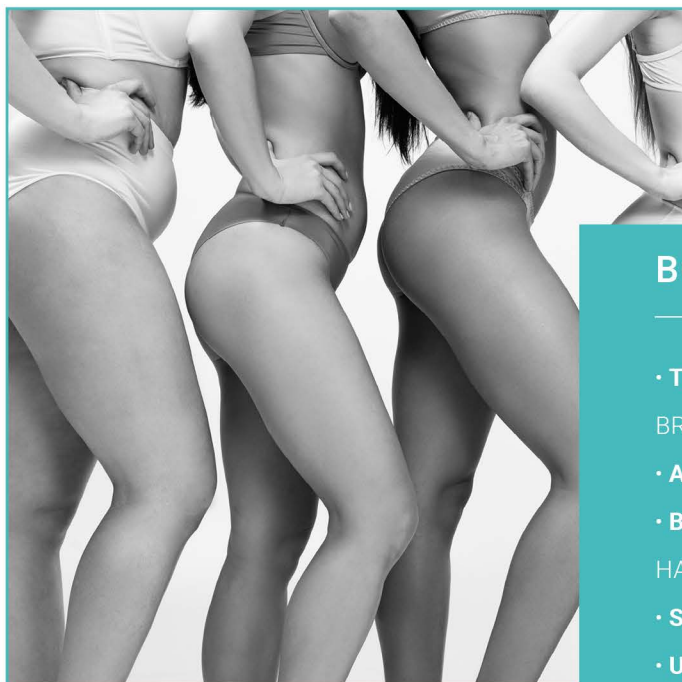

BODY

- **TREATS** STRETCH MARKS ON BUTTOCKS, BREASTS, HIPS, THIGHS AND BELLY
- **ATTENUATES & SMOOTHES** SCARS
- **BLURS** THE FURROWS OF THE NECK AND HANDS
- **SMOOTHES & SOFTENS** THE SKIN
- **UNIFIES** THE COMPLEXION
- **REJUVENATES** THE BACK OF THE HANDS
- **TIGHTENS & TONES** THE SKIN



STRETCH MARKS

Stretch marks can appear on several areas of the body : buttocks, back, thighs, belly etc. Many clients are annoyed with these imperfections. La Fontaine blurs and treats both types of stretch marks:

- Stabilised stretch marks (white)
- Non-stabilised stretch marks (red)



AGING SIGNS

The back of the hands, neck and décolleté are exposed areas that your clients want to treat. Modeling treatments help to tone the skin while lightening it and improving its appearance.



SCARS

Scars are, like stretch marks, fractures of the dermis.

La Fontaine treats the white and flat scars that are most common among your clients.

The treatment smoothes the skin and unifies the colour of the scars in order to fade them durably and effectively.



LA FONTAINE : THE ADVANTAGES



Restoring radiance and luminosity to the complexion.
Boosting cell regeneration and skin microcirculation for relaxed and healthy skin.
The Modeling treatment also significantly refines skin texture while tightening the pores of your clients.



The skin of your clients needs to be **prepared** for tanning evenly, as well as for hair removal. **Scrubbing with La Fontaine** leaves the skin soft, smooth and highly hydrated.

SCIENTIFIC PROOF & PROVEN EFFICIENCY

SCHEMA OF THE ACTIONS OF THE MODELING TREATMENT ON THE SKIN :

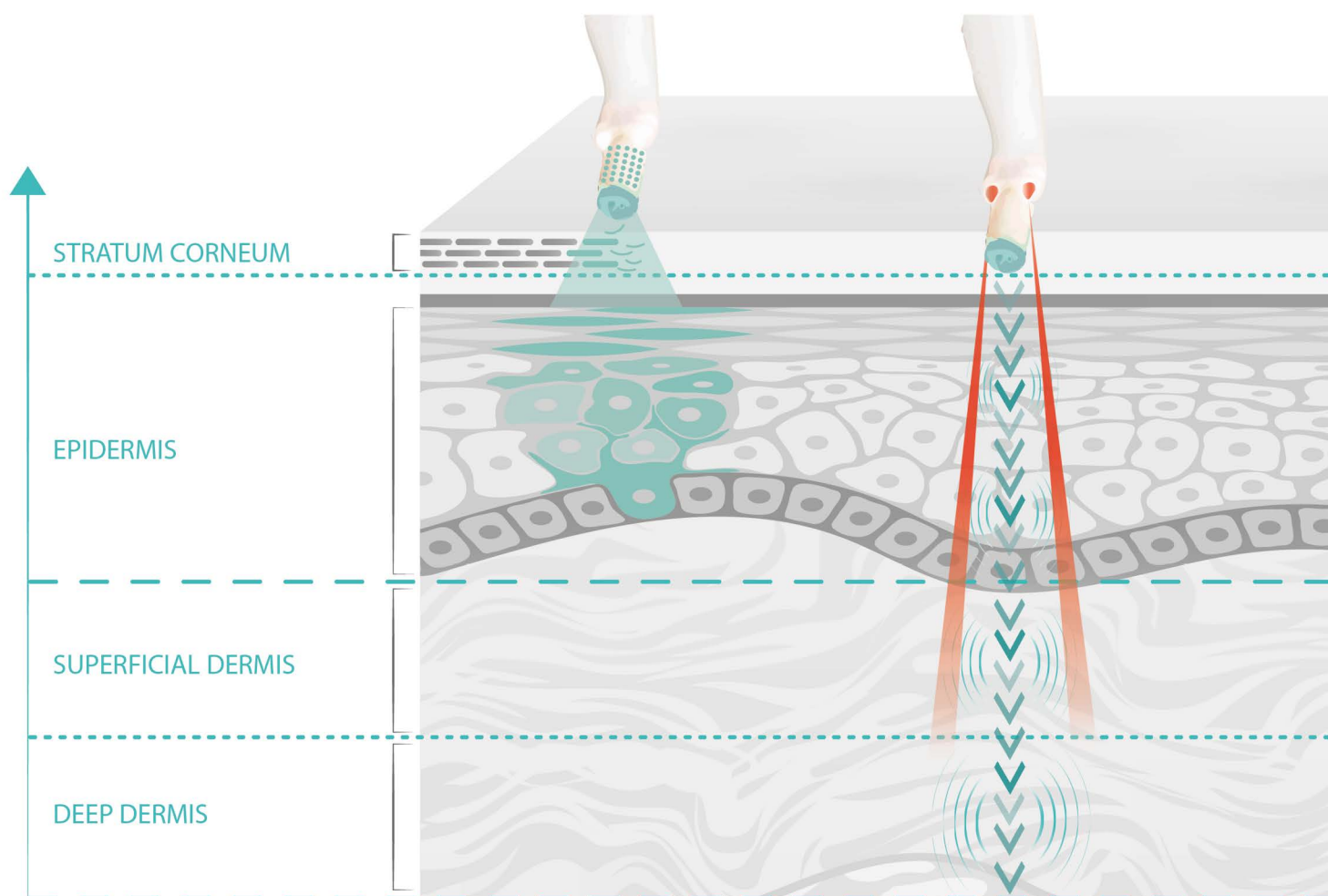

HISTOLOGICAL STUDIES :

1. ELASTIN

Contrary to popular belief, it is elastin, much more than collagen, which ensures the essential qualities of plasticity and elasticity of the skin.

Studies show an increase in elastin of around **20%**. This explains the gain in tonicity and the skin's re-tightening effect.

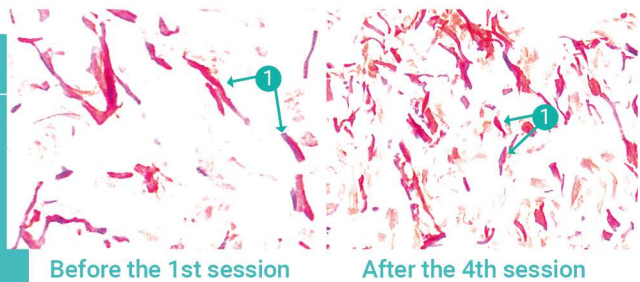

2. STRATUM CORNEUM

Studies show smoothing of the skin surface as well as reduction of the stratum corneum. This explains the increase in the sensation of softness to the touch and, visually, the skin is smoother, luminous and the complexion is more even.

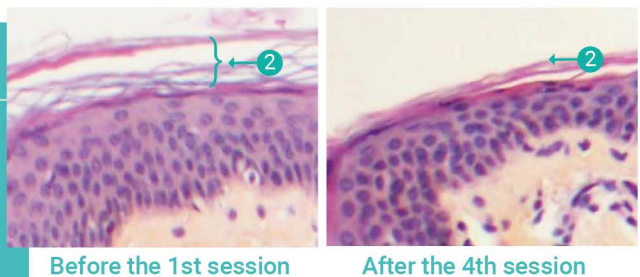



INFORMATION

LA FONTAINE

CARACTERISTICS

Frequency 1 = 50 MHz

Frequency 2 = 100 MHz

LED Therapy : 633 nm

Weight = 2.5 kgs

Dimensions = 29,5 x 34,5 cms (base)

Height: 15.5 cms with the handpiece

Height: 35 cms without the handpiece

Base with fixed or changing decorative LED.

CONSUMABLES & ACCESSORIES

Face tip

Body tip

Optima Scrub tip

Tip opener

Training tip



TECHNOLOGY FOR BEAUTY

Aesthetic Modeline
Bloomea Paris
5 rue Poirier de Narçay
75014 PARIS

+33 (0) 9 86 34 45 73
contact@bloomea.fr
www.bloomea.fr

bloomea[®]
PARIS